

DUNHAM SURVEYING, S.C.
SURVEYING & SUBDIVIDING
DELAVER, WISCONSIN 53115

N

Scale - 1" = 20'
X = Cross in Concrete Found
● = 1" Iron Pipe Found
⦿ = 3/4" Iron Pipe Found
○ = 3/4" X 24" Iron Pipe Set
Bearings referenced to the previously recorded bearing
of N89°24'12"W along the northerly line of High Street.
Survey ordered by: Churchill Real Estate
322 Park
Walworth, WI 53184
⦿ = 5/8" Iron Rod Found

1" Iron Pipe Found 0.18' West
and 0.40' North of lot corner

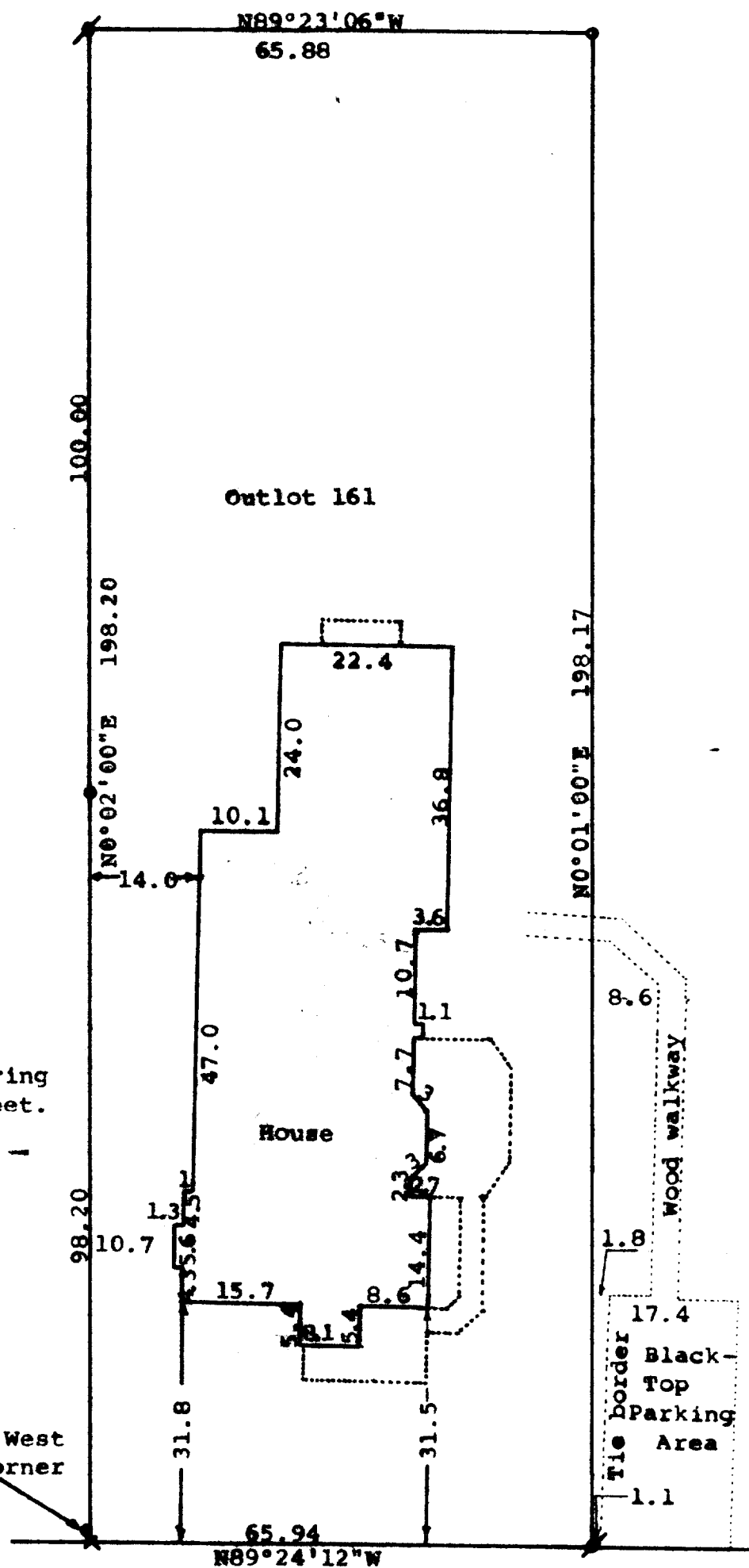

HIGH

STREET

STATE OF WISCONSIN) SS
COUNTY OF WALWORTH)

I, George T. Dunham, Surveyor, certify that I have surveyed the
property described as follows:

Outlot No. 161 of the Assessor's Plat of the Village of Walworth,
Walworth County, Wisconsin,

and that the map shown hereon is a correct representation thereof and shows
the size and location of the property, its exterior boundaries, the location
of all visible structures and dimensions of all principal buildings thereon,
boundary fences, apparent easements, roadways and visible encroachments, if
any, and that I have surveyed the property hereon described, according to the
official records, to the best of my knowledge and belief.

November 13, 1987

Updated and recertified to this
17th day of February, 1992

George T. Dunham
George T. Dunham, Surveyor

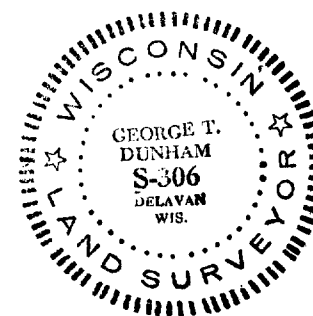
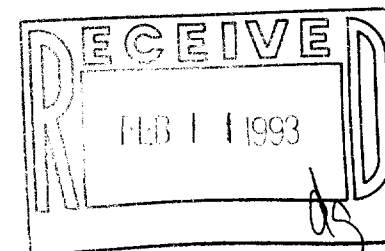

VWP-188

9-457